Sarnia-Lambton's Monthly Culture Magazine

First Friday

May 2016

Local Beats Showcased
• Artwalk 2016 • Lambton Creative County Fund Stage

Lambton Mosaic Project
• Extending Date for Submissions

Quiet Mind & Bill Walters
• Cheeky Monkey

Raise a Glass to the Going Green Award Nominees
• Green Drinks

"A Sense of Place"
• Jane Hunter's exhibition at the Lawton Gallery

Making Every Donated Dollar Count Twice!
• Bluewater Trails

The LOCAL Curated Show Seeking Submissions
• Melissa Upfold

Downtown Events Listing
• Cheeky Monkey

Pottery Workshop
• Sarnia-Lambton Potters Guild

Order in Chaos
• Shawn McKnight

Live Mannequins in the Windows
• Silhouettes Boutique

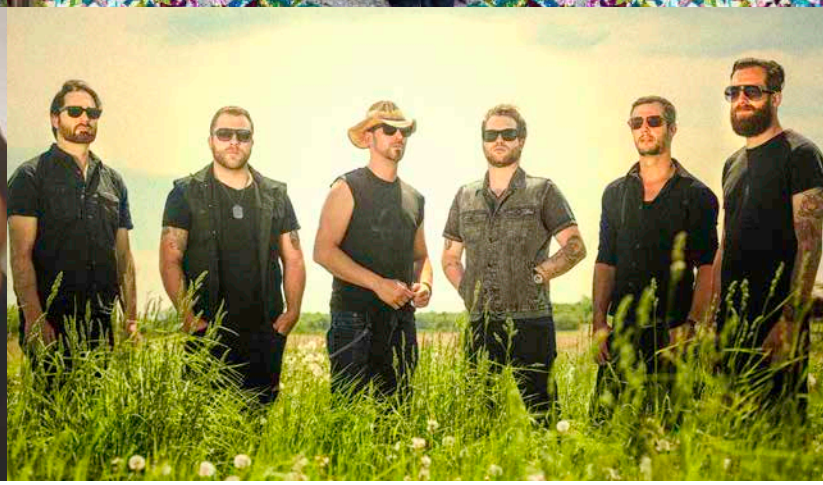

FIRST FRIDAY

May 06, 2016

Guide Inside • **FREE!**

FIRST SARNIA PLACE

- Premiere Waterfront Office Complex
- State-Of-The-Art Telecommunication
- Public Transit Route
- Breathtaking Views
- Heated Parking
- Ground Floor Retail Space
- Efficient and Affordable Office Space
- Unique Restaurant Opportunity
- Furnished Suites
- Conference Areas

For Leasing Opportunities Call:

201 Front Street N.

519.337.2232

Head Office

519.842.6444

A STONE'S THROW UPS N' DOWNS FROM CITY HALL

Can you BE more local?

First Friday, May 6th

'BLUETONIUM'

LIVE MUSIC EVERY THURSDAY, FRIDAY, SATURDAY & SUNDAY

Thursday 9:30pm • Ray Whaling
Sundays 3-6pm • Jim Lahey
Sundays 9pm • Open Mic with Rick Steeves

MENU ONLINE • DAILY SPECIALS • PARTY ROOMS
LIVE ENTERTAINMENT EVERY WEEKEND • FIRST FRIDAYS!

www.upsndowns.net

226 Front St. N., Sarnia, ON • 519-336-0337

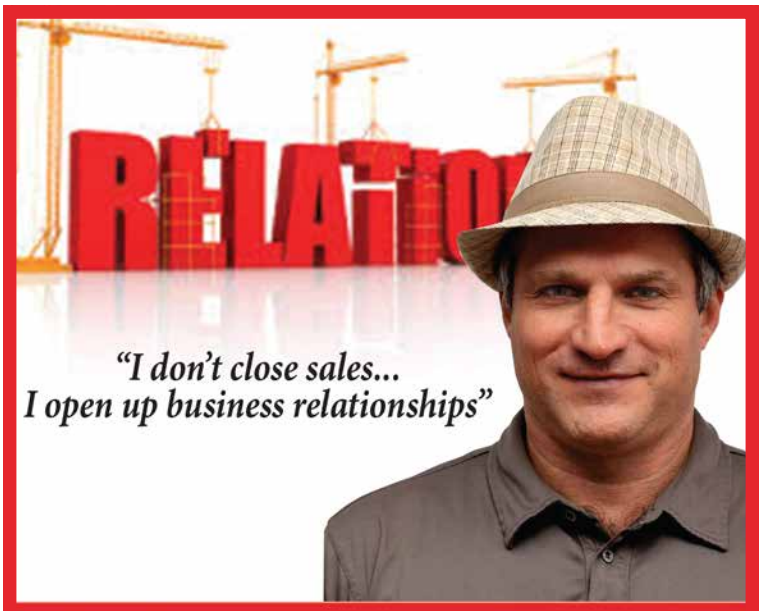

realestatecaddy.ca

Magic Realty Inc Brokerage

Patrick Coutu
Sales Representative
Sell# (519) 384-3454
PatCoutu@live.com
805 N. Christina St., Sarnia, ON N7V 1X6

Commercial • Residential • Investment Properties

FOR LEASE

$12 /sq. ft.

184 Christina St. N.

2,250 sq. ft.

- Full high basement
- On site parking
- Rear Deliveries
- 2 Bed loft available

Magic Realty Inc Brokerage

Jim Pumple
Broker
519-328-0955
www.jimpumple.com

LAMBTON MOSAIC PROJECT EXTENDING DATE FOR SUBMISSIONS

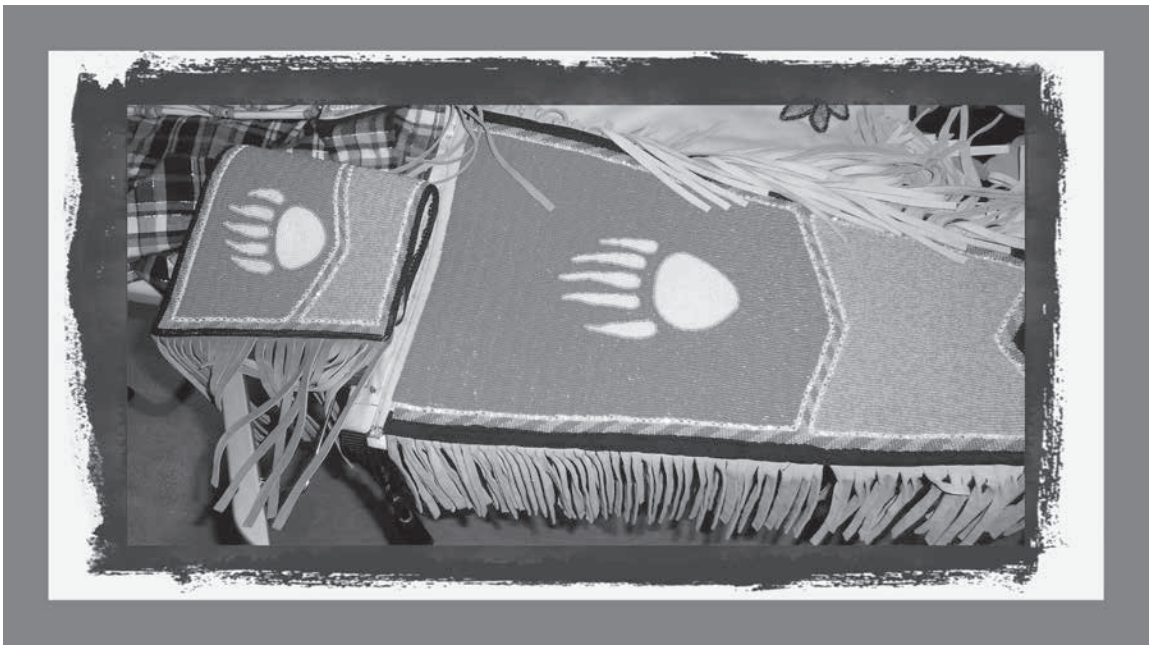

The Committee of the Lambton Mosaic Project is pleased to announce that it is extending the date for submissions to this Project until June 30, 2016.

Lambton County artisans have submitted many fabulous works to be showcased and by extending the date it is anticipated that more creative submissions will be added.

All fourteen communities (11 Municipalities and 3 First Nations Communities) are integral to the success of this project – which is to engage the community in the creation of a mosaic of the map of Lambton County.

The map will show all of the Municipalities and Communities. It will display creations of artistic and literary contributions of what people love best about their local communities – drawings, paintings, photos, poems, crafts, and short stories are among the creations to be included.

Tying in perfectly with the branding of Lambton County's "Discoveries that Matter", this project will bring the community together to celebrate what people are most proud of, and encourage everyone to communicate in a form most comfortable to them.

It will provide an opportunity to inspire and motivate people to better integrate, communicate, and promote cultural arts, literary arts, and education, through a very creative and sustainable project.

What inspires you most about your community?

For more information, please visit: lambtonmosaic.com

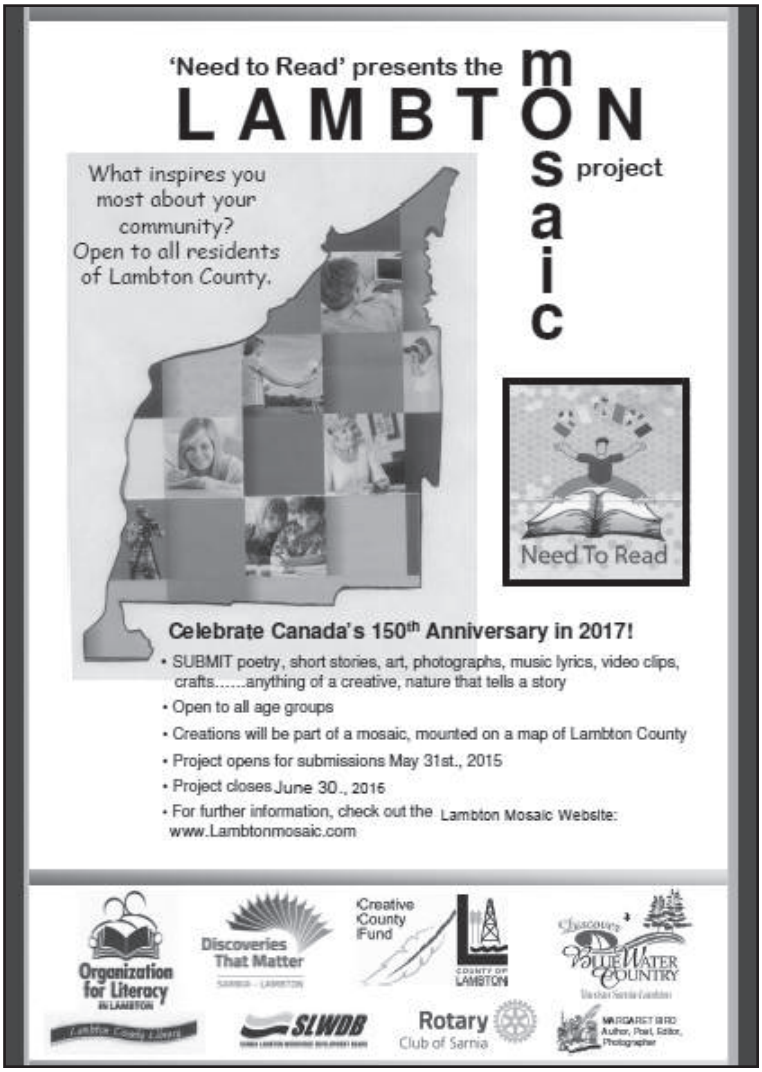

The Royal Canadian Legion
BRANCH 62 - SARNIA • 286 Front St N, Sarnia,

FIRST FRIDAY Dance
May 6th, 8pm - 12pm
featuring
'BORDERLINE'
ADMISSION IS FREE • ALL WELCOME!

For more info: (519) 336-2841
http://www.facebook.com/pages/Sarnia-Legion-Branch-62//148673748582633

QUIET MIND & BILL WALTERS

May First Frist Friday at the Cheeky Monkey

Quiet Mind is an ever evolving musical force. Singer and guitarist James Hill started out in 2015 as a solo act, but soon changed to a duo adding lead guitarist Pat Rice. This first evolution created many new opportunities both in getting gigs and in their creativity. As an acoustic pairing, they felt something was still missing so they added a heartbeat in the form of drummer and close friend, Nate Ryan.

As a trio, they played shows throughout 2015 showcasing the original songs they had written as well as a playlist of unique covers from decades past into the present each stamped with the bands own twist.

The next stage of evolution is two steps. Quiet Mind is focusing on writing more originals songs that move people with spacey guitars, melodic vocals and a unique drum style with the intent of recording them sometime in 2016. Secondly, they are searching for the fourth member of the band; a bassist. Already sounding great, They know a bass player will add yet another layer of interest.

All great artists of every type, no matter their medium, change their styles and approaches over time. Like Quiet Mind, such is the case with our featured local artist displayed on the Cheeky Monkey gallery walls. Enjoy viewing the evolution of W.A. (Bill) Walters in his archived oil paintings of landscapes. Bill's exhibit and sale demonstrates his personal journey while showcasing his keen eye for colours and textures.

Stop into Cheeky Monkey, 130 Christina Street North during the upcoming May 6 First Friday from 7:00 to 9:00 pm. to savour both the live music of Quiet Mind as well as the visual artistry of W.A. (Bill) Walters.

'November Picnic' by W.A. Walters

greens organic cafe

Sarnia's only plant based organic cafe and market. Our mission is to show you just how scrumptious conscientious cuisine can be.

192 Christina St. N. 519-491-6366

Hiawatha HORSE PARK & Entertainment Centre

HIAWATHA HORSE PARK SARNIA

OPENING NIGHT SATURDAY MAY 7TH

POST TIME: 7 P.M.

LOONIE/TOONIE NIGHT

KENTUCKY DERBY-HIAWATHA

OPENING AT 11:00 AM

Raise a Glass to the Going Green Award Nominees

This month Green Drinks is doing something a little out of the ordinary. The downtown environmental social group is raising a drink to Sarnia's greenest citizens.

On Wednesday, May 11, we'll be hosting a mix and mingle with the businesses, youth and others who've been nominated for the City of Sarnia's first ever Go Green Environmental Awards. The event starts at 6:30 PM at 100 Christina St. N. in downtown Sarnia. There is no cost to attend and everyone is welcome.

This will be the second time that Green Drinks meets at 100 Christina Street. The Centre is becoming a hub for community groups and the downtown cultural scene. It should be a fun and inspirational night.

The Go Green Awards was announced by the City of Sarnia earlier this year to promote environmental stewardship. "We are promoting a city that is contributing to the ecology of the entire country, and hopefully by virtue of that, becomes a great place for businesses to invest and for residents to want to come and move to." Says councilor Brian White.

There are six categories including small and medium to large business, eco-warrior, community stewardship, greenest classroom, and youth or youth group.

Nominations closed April 15th and the winners will be announced on Earth Day Canada, April 22nd. Awards will be handed out by the Sarnia Environmental Advisory Committee at the May 9 city council meeting.

Green Drinks Sarnia is a monthly environmental discussion forum whose purpose is to create a friendly atmosphere from which to look at current issues that affect us with a balanced view. Each month a topic is selected and a person knowledgeable about the topic is asked to lead the discussion.

Green Drinks Sarnia happens on the second Wednesday of every month.

Green Drinks Sarnia is held at 100 Christina Street.

Green Drinks Sarnia is always agenda free.

And perhaps most important, Green Drinks Sarnia is always free to attend. (Sorry not the drinks!)

By Monica Shepley

Green Drinks SARNIA EST. 2015

Visit www.greendrinks.org/ON/Sarnia
Facebook: GreenDrinksSarnia
Twitter: @GreenDrinksSarn
Email: greendrinkssarnia@outlook.com

COME & ENJOY

EVENTS AT REFINED FOOL

Trivial Pantsuit
Team Trivia Night
2nd Tuesday of every month.
8:30 pm

Stitch & Sip
Beer and long needles. What could go wrong?
Every Sunday.
1:00 pm

Don't Blame Yourself Fridays
$1 off all 20oz. pints.
Every Friday.
2:30-5:00 pm

Theology on Tap
First Wednesday of every month.
8:30 pm

Sundays with Adam
Live music with Adam Miner
Every Sunday
8:30 pm

Nonfriction
A discussion club on current events, philosophy, and non-fiction.
Last Thursday of every month.
8:30 pm

Located at
137 Davis St.

REFINED FOOL BREWING CO.

Sun-Thu 11-11
Fri-Sat 11-12ish

"A SENSE OF PLACE"

JANE HUNTER'S EXHIBITION AT THE LAWTON GALLERY

In this world of displacement we have, if fortunate, a sense of place, meaning a plot of land, a home, an area where we feel safe and able to experience joy, comfort and wonder.

For me, this piece of land at the edge of Canatara, which has been in my family for generations has sustained and nurtured me through the years and seasons.

Though I have travelled and been inspired by other landscapes my need to visually express the spirit found in this place is constant and ongoing."

About Jane:

Jane has been painting in watercolour for 40 years and recently also in acrylic.She was appointed a Life Member of The Canadian Society of Painters in Watercolour and one of her pieces is in the Queen's Collection at Windsor Castle. She has received a number of awards for her work as well as being honoured as one of the "Women of The Year" in the Arts by The Federation of University Women. Jane has been included on the Mayor's Honour list and received the Queen's Jubilee medal.

BLUEWATER TRAILS...

...MAKING EVERY DONATED DOLLAR COUNT TWICE!

Bluewater Trails has raised $110,000 from local business. A matching Federal Infrastructure grant will allow your trails committee to double the amount of trail work to be done in 2016 to $220,000. About half of the 17 kilometre long, Howard Watson Trail will be widened and resurfaced with a compacted gravel surface - suitable for walking, running, and cycling. The work should start in early May and continue for a few weeks. The City has gone out for bids and we will know soon which local contractor will be awarded the work.

Last year the two bridges crossing the Cull Drain and Cow Creeks in Brights Grove were widened and resurfaced in preparation for the trail widening project. Home Depot and Bore Fence Solutions along with Tomlinson Steel in Sarnia provided materials for the bridge work. Golden K Kiwanis provided workers, and Bluewater Trails made a donation to them, to help fund work that they do in our community.

Bluewater Trails is making every donated dollar count twice!

Start your plans now and Bike to Artwalk! Rally your friends and family together and use one of many on-road and off-road trails listed on www.bluewatertrails.com As in past years, the Bluewater Trails Bicycle Corral will be available at Artwalk to park your bike and have it supervised for free. Located at Christina and George St.

TOTALLY GAME MEAT
PIONEERING CANADIAN

Bringing non-traditional meats & poultry to your table.

126 Christina St. N Sarnia ON N7T5T6 CA
1-519-491-MEAT(6328)

info@totallygamemeats.com

INNER DAWN YOGA

IDY..."Live Your Yoga"

NEW MEMBER INTRO OFFER:
30 Days for 30 Dollars

A bright, unique and vibrant studio, nestled in the heart of downtown overlooking the gorgeous St.Clair River.

OPEN 7 DAYS A WEEK!

Offering many styles, levels, training, workshops

For more info contact us:
519-491-7949 or lisa@innerdawnyoga.com
155 Front St. N #103 (The Riverside)

Doors Open Lambton County

June 11th & 12th, 2016

Don't miss this opportunity to peek inside some of Lambton's most interesting public buildings, private residences, business, institutions and natural spaces during this free cultural weekend!

Thirty sites across Sarnia & Lambton County are open for exploration!

ONTARIO HERITAGE TRUST
BRINGING OUR STORY TO LIFE

Discoveries That Matter

Most sites open 10am - 4pm
For a complete lists of sites, addresses and hours visit

doorsopenlambtoncounty.ca

THE LOCAL CURATED SHOW SEEKING SUBMISSIONS

CALLING LOCAL ARTISTS: Be a part of this unique and exciting show opening First Friday, June 3rd, 2016 at 100 Christina

The LOCAL Curated Show is a pop-up art exhibition sponsored by Artwalk, First Friday and the Lambton Creative County Fund. Artists Laura Kreviazuk, Melissa Upfold and Morgan Shropshall will be curating the show. Their goal for LOCAL is to provide all Sarnia-Lambton artists with an opportunity to showcase their artwork.

All forms of art will be considered and encouraged. Ceramic, Drawing, Digital, Graphic, Painting, Photography, Printmaking, Poetry, Pottery, Sculpture, Textiles.

Artists are encouraged to submit 10 digital images (72 px 400 x600) of their artwork to localsarniashow@gmail.com, accompanied by an image list with corresponding numbers / title of work / medium / dimensions / price.Please also include a brief biography and include your curriculum vitae and artist statement (if applicable).

Submissions are accepted from April 1st until May 6th. Accepted work will be notified within the week and INTAKE will be May 21st.

Another major part of this initiative is The Mural Project by local artist Laura Kreviazuk. Throughout the month of May, Laura will be creating a huge ephemeral mural across the storefront windows of 100 Christina, which will evolve through a process of erasure and revision of visual layering, and the merging and manipulation of source material. This mural project which begins May 6th will be completed and unveiled on the evening of the LOCAL Curated Show on Friday, June 3rd 2016.

In her art, Laura is best known for her exhaustive use of contrast, scale, and gestures. Her work often blurs the line between painting and drawing, and is consistently inspired by the power of the intuitive process. The mural will represent the foundation of her artistic practice.

Born and raised in Sarnia, Laura earned her Bachelor of Arts in Studio Art from the University of Guelph, where she graduated with honours. Following graduation, Laura relocated to Toronto where she co-founded the VSVSVS studio collective. Now back in her hometown, Laura remains dedicated to her studio practice, finding inspiration in her industrial surroundings.

As an engaged member in her local arts community, Laura is extremely enthused to share this experience with the public. Her goal is to generate an infectious engagement with the community in the heart of downtown as her piece comes to life. “I aim to inspire, intrigue, motivate and provoke my viewers” Laura expresses. “I am ready for this challenge!”

The LOCAL Curated Show opening reception will take place on June 3rd from 6-9pm, featuring the amazing local band - Weird Neighbours.

Visit our website for more information: http://localsarniashow.wix.com/local

POTTERY WORKSHOP BY ERIC BOTBYL

First Weekend in May

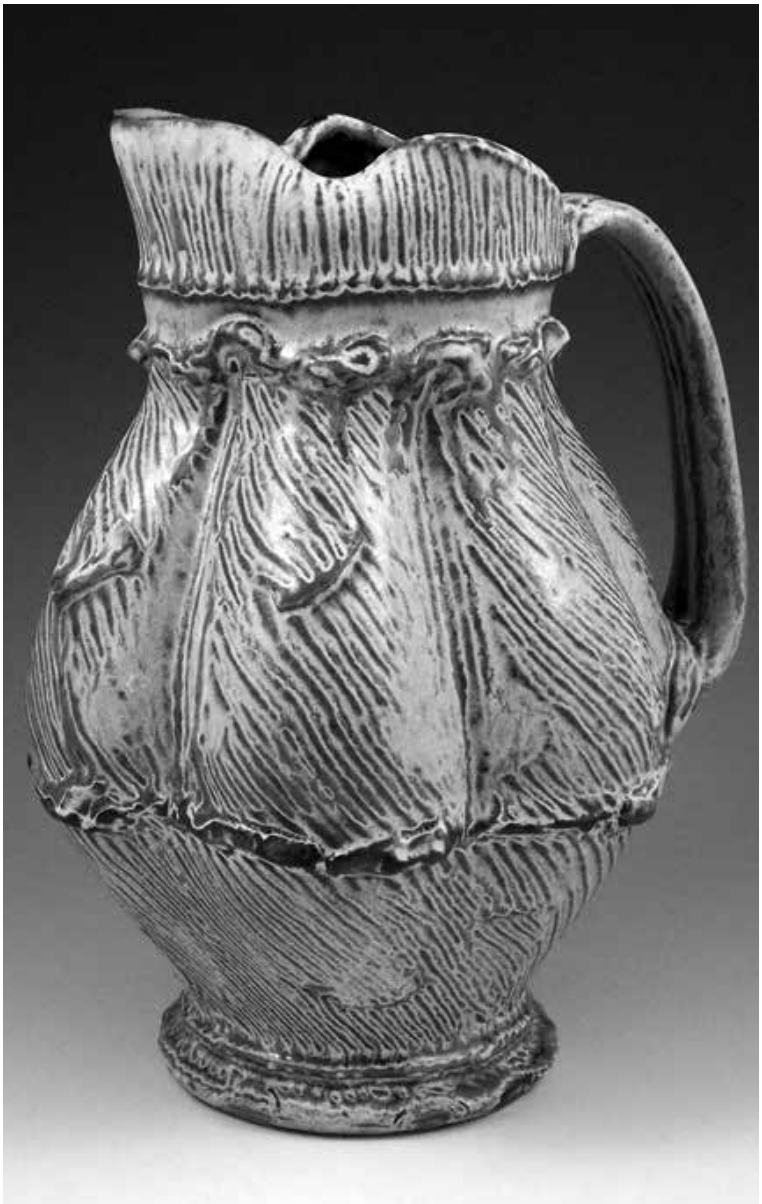

On April 30 and May 1, the Sarnia-Lambton Potters Guild will be hosting a workshop presented by Eric Botbyl, a full-time potter working in Humboldt, Tennessee. Eric will be demonstration his making process over the two days, creating and finishing work, answering questions, and discussing his studio in Tennessee. Eric has the following to say about his work in clay:

There is a softness and warmth about the ceramic vessel that carries with it every touch of the potter and mark of the flame. Clay is unique in its ability to record the history of its own making, and the preservation of this process is a vital element of my work … I love the sheer physicality of working with clay. There is heavy lifting, grunting, cutting, wedging, sweating, centering, hollowing, pushing and pulling… action, art, muscle, mind and craftsmanship… curiosity, exploration, influence, risk, music, spirit and flesh… smoothing, scratching, scraping, bending, folding, denting… texture, color, pattern, design and decision… history, memory, chemistry, alchemy and serendipity. There are blacks, reds, oranges, yellows and whites… smoke, grit, gloss, sweat, hunger, humor, caffeine, work and rest. There is anticipation, fellowship, congratulations, disappointment and surprise. The challenge remains for me to create vessels that continuously speak to these elements and beyond.

The workshop will be held at 100 Christina st North, and the fee to attend the weekend is $130. For those interested, contact sarnialambtonpottersguild@yahoo.ca soon, as space is limited.

For those interested in seeing more of Eric's work, you can find him at companiongallery.com or on Instagram @ericbotbyl

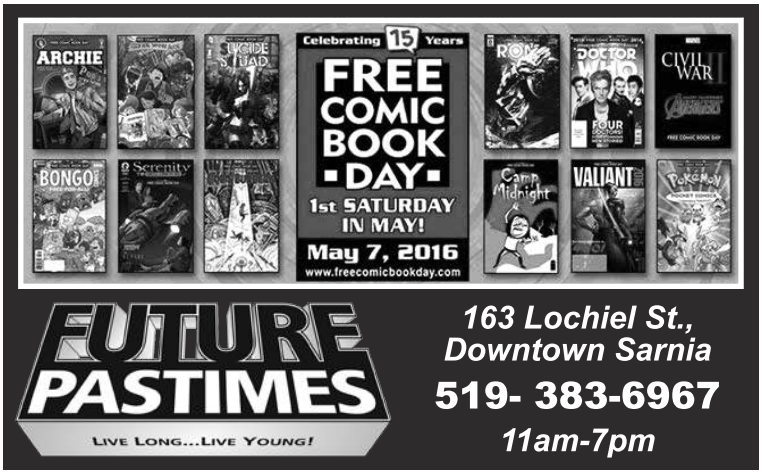

ORDER IN CHAOS

This First Friday, May 6 at 100 Christina join ecological artist Shawn McKnight in a presentation on how his journey as a site specific sculptor led him to understand how nature works, how vital it's health is and how little natural space we have left. Learn how art and nature can join forces once again to inform, realize and celebrate sustainable living.

Not many people see that the natural areas that once surrounded us have almost disappeared and continue to be cleared. It has happened over generations, once small piece at a time. We have been born into an altered landscape and do not see this problem.

Not many people see that the populations of birds, butterflies, frogs, turtles (nearly every creature really) have dropped drastically. Many of the flora and fauna that are not on the endangered species list, are not far from being included.

Not many people see that their own property is a piece of this giant complex puzzle that has lost most of it's pieces. Whether it is residential, commercial, industrial or agricultural land – all were once lush habitat. I now understand that everything is owned and everything is zoned – no area is safe

As a society, we have lost our connection with nature. We rarely experience wild spaces and the majority of us no longer understand nature – how it works. Without knowing and understanding nature, how would one know if a natural area is unhealthy (taken over by invasive species) or is gradually disappearing altogether?

This trend is reversible. I'm not sure why society waits until it is almost too late, but there are recent success stories, like the return of the wild turkey and the bald eagle. Words like native plants, naturalization and restoration are becoming more common to the general public – this is good.

Today, locally, we have many more stories of loss than success. Ecologically, our community specifically is experiencing great loss. As I mentioned – it is piece by piece and over time, slow but steady. Our municipality makes decisions and operates day to day without ecological wisdom – we may be the only city in the region without ecological staff (London has 5, even Chatham-Kent has 4). Go to the City of London website and search "environment" and "nature"- you will find many pages of in depth information. Then, go to the City of Sarnia website and do the same – nothing. Don't get me wrong, there are good people in city hall, but that is not good enough. We need trained and experienced staff to identify negative ecological impacts and be able to champion ecological considerations properly. This is an area of responsibility that has been overlooked for decades. As a result, the donated, natural shoreline of Logan Pond has been destroyed; volunteer restoration efforts have been destroyed; the Howard Watson Trail is being picked away at through unenforced encroachment; and the remaining natural spaces, like our beloved Tarzanland, are filling in with invasive species.

Now for the HAPPY ENDING: There is a solution - it is simple, it is positive, it is cost effective (actually saves money) and most important, it demonstrates a vision that is needed to set priorities and create policies and procedures in support of ecological stewardship. We have been without a vision for decades. However, there are many new faces in City Hall that get it, and they are working very hard to try and bring our community up to speed. We need to support these good people and their efforts to bring about change.

My hope is that we will continue to raise awareness and create examples of beautiful, healthy natural landscapes within the residential and commercial areas and return to the public sector with a large amount of support.

Join me this First Friday at 7:30 for a 20 minute slide presentation to learn what you can do at home to assist pollinators and enjoy a speed slide show of over 100 photographs of beautiful native plants.

Shawn McKnight

"I used to make sculptures about nature; now I make nature."

SARNIA'S ANNUAL

BEER SHOW

HAPPENING THIS WEEKEND!

When: Friday & Saturday • May 6 & 7, 2016

Where: Bayside Centre, Downtown Sarnia

Time: Fri 5pm-12:30am • Sat 3pm-12:30am

TRY BEER FROM

Refined Fool
Beau's
Mill Street
Steamwhistle
Brickworks Ciderhouse
and more

LIVE MUSIC FROM

Border Patrol
Forest Excelsior Band
Funk Eh!
Mike Blackmore
Electric Waves
and more

TICKETS

$10 AT THE DOOR
$25 WEEKEND VIP PASS

THE BEER SHOW
SARNIA • ONTARIO

MORE INFO

www.beershow.ca

LOCAL BEATS SHOWCASED

at Artwalk 2016

Almost Floating

Dave Russell

Miles Fault

Andrew Austin

Weird Neighbours

Sisters of Soul

Artwalk in the early years was a grassroots production, planned and produced by local artists. The event was fueled by artists and musicians wanting to share their work with the community. Over the years, as word spread outside of Sarnia-Lambton, artists were drawn from across Southwestern Ontario and the US. Visitors inspired locals who inspired the visitors in return. Attendance flourished and grew and Artwalk quickly became a very large celebration. Organizers of the annual event have been reflecting on the strong creative community we have here and have recently applied for and received funding from the Lambton County Creative Fund to showcase some of this talent throughout Artwalk weekend.

So, if you like good music and you like good beer, we have a phenomenal weekend planned for you! Artwalk has partnered with the Festival of Good Things and the Refined Fool Brewery to fill the stages with local talent and to fill your glasses with some amazing local libations.

This year's Artwalk line-up is a virtual retrospective of local music history. Experience reunions of bands you used to love watching. Discover bands featuring local musicians that have moved away and are returning with their new collaborations.

A full weekend of music, performers, demonstrations and straight up good times will be waiting for you. It all starts Friday night (First Friday) with a ticketed event featuring Sarnia's Painkiller Jane kicking things off. Next up is the Fast Romantics a Toronto indie band featuring local treasure Nick McKinlay. This 2014 Sirius XM Indies Pop Group of the Year winner is gearing up for a new album release this Summer so expect to hear some of that goodness.

After a full Saturday of checking out all of the amazing Artwalk vendors and dining at an equally amazing downtown food establishment, be sure to bring your happy self over to the Creative County Stage for the Saturday night ticketed event. Local favourites Miles Fault will start the night off, with headliners Them Dang Rattlers out of London, ON bringing down the house afterwards with their rootsy brand of country rock.

Sunday morning will feature a Sarnia Artwalk tradition and something you do not want to miss. Grab a coffee and head down to listen to the Songwriters Circle hosted this year by Jim Chevalier and featuring Romney Getty, Andrew Austin, Marty Oblak & Some of our city's premiere musical storytellers will share their favourite compositions and possibly some anecdotes behind their crafting.

We could not be more excited about this year's Artwalk performers and how they help us fulfill our goal of bringing our diverse and rich community talent together to inspire young and old.

By Trent Rogers

Tickets for the Friday and Saturday evening shows will be available at Refined Fool and both Coffee Culture locations (downtown and London Rd), starting May 6.

Lambton
FILM & FOOD FESTIVAL

May 26th-29th, 2016

Preview the films at www.forestfestivals.ca

9 Films • 3 Dinners

Friday

- **on King St. BIA Farmers' and Street Market**

Saturday

- **at Rotary Civic Square Kiwanis Breakfast**

Saturday & Sunday

- **Forest Museum's Pork Roast & Barbecue Luncheon**

Live FREE Entertainment and Art Demonstrations in Rotary Civic Square on Victoria Street, in Forest
(Behind the Bargain Shop Plaza)

Youth Short Film Competition

Open to Grades 9-12 Students
Awards and Prizes to be won!
Registration forms available on our website.
Vote for your favourite short film at a

Youth Short Film Family Dinner
Kimball Hall, Forest
Thursday, May 26th, 6 pm

For more information go to
www.ForestFestivals.ca

Extreme Cuisine Dinner Theatre

Friday, May 27th at 6 pm
Optimist (Kimball Hall) Forest
Tickets $35 each • Cash Bar
Dinner by Chef Marc Piquette & Theatre Performance by The Petrolia Community Theatre

Saturday, May 28th at 6:30 pm
Authentic Greek Dinner
Huron Cove Restaurant
Tickets $25 each

Sunday, May 29th at 6:30 pm
Authentic Chinese Cuisine
Cana China Restaurant
Tickets $25 each • LLBO

Advanced Dinner Tickets Required

For Tickets www.ForestFestivals.ca • 5 Victoria St. Forest

NORTON HAIRSTYLING
SINCE 1950

SARNIA'S PREMIER HAIR STUDIO

Cutting, Styling & Colour!

182 Front St., N, Sarnia, ON
519-332-8226

Sarnia-Lambton
artwalk 2016
SATURDAY & SUNDAY, JUNE 4 & 5, 2016

Sarnia Artwalk
RAIN BARREL FUNDRAISER

SAVE MONEY, CARE FOR YOUR GARDEN, & PROTECT THE ENVIRONMENT!

Limited Time Offer!
PRE-PAID ORDERS ONLY!
NOW until May 25, 2016
$55/ea.

Proceeds go to support Sarnia Artwalk

Each barrel is equipped with all of the necessary parts. Select your preferred colour and model and add any accessories such as downspout diverters and stands. The rain barrels will be available for pickup during *Sarnia Artwalk on Saturday, June 4 at 11:00 AM until 5:00PM Sunday, June 5, 2016.*

Orders are placed online at:
www.RainBarrel.ca/SarniaArtwalk
ORDER YOURS TODAY!

www.sarniaartwalk.com
100 Christina St. N., Sarnia, Ontario, Canada N7T 5T6 • 519-491-0366

"LIVE MANNEQUINS IN THE WINDOWS"

Come & celebrate 15 years with Silhouettes Boutique. Where every woman LOVES Silhouettes Boutique... Every day!

Silhouettes Boutique, an anchor to Sarnia's downtown is thriving. They have grown from a small Government Accredited Mastectomy and Medical Compression Centre on Front Street to three fabulous floors housing Everything, for Every Woman, Every Day in a century old building at 125 N. Christina Street. Silhouettes Boutique is like "Candy to your eyes" with wall to wall displays of the most current and up to date styles to suit every pocketbook.

As leading Fashion Consultants, Kathy, Lori. Michelle, Carly and Carol are there to assist you whether you are looking for Bras, SPANX, Swim/Cruise, Jag Jeans, Mother of Bride/Groom dresses, formal gowns or our "Proud to be Canadian Exclusives" in Sarnia, Joseph Ribkoff and SYMPLI.

The medical aspect of Silhouettes Boutique remains the back bone and heartstrings of this successful downtown business.

As Sarnia/Lambtons "ONLY" Government Certified Mastectomy Facility, they best provide for all your mastectomy needs ... with guidance, information, resource availability, confidentiality and compassion to those afflicted with Breast Cancer. Breast Cancer doesn't make an appointment ... nor should you. Always here for you.at your convenience.

Success is no accident. They have worked hard, persevered through a recession, are always eager and ready to study and learn "what's new" in their industry, and have made personal sacrifices, but, most of all, their success comes from the true love of what they do.

If you've never been fitted for a bra, or it's been awhile, stop in anytime for a complimentary bra fitting. Every day is a "Fit Day" at Silhouettes Boutique.

Also, watch for our "Fit Clinics" ... our Buy 2 bras, get the 3'rd bra free. We carry a wide and varied selection of beautiful bras in band sizes 28 to 56, and bust sizes AA - MM. Sign up for our newsflashes @ silhouettesboutique.com for updates on sales and specials ... (we promise not to inundate your in-box with numerous messages).

Like us on Facebook, follow us on Twitter and Instagram to keep up to date on all our giveaways and promotions.

Esby & Soph
Kids Concepts

Fashion-Forward Kids Clothing & Accessories
•
Unique Canadian & European brands
Newborn to size 16
•
Stop by & say 'Hi!'

155 Front St N, Sarnia (next to One Tooth)
Ph:519 312 3819 • Web:www.esbysoph.ca • Facebook Esbysoph

"Feel Comfortable & Look Stylish"

ONE TOOTH
active wear
and so much more!

High quality, Canadian made, garments.

First Friday of the month we are open until 9pm!

HOURS:
Mon.- Wed. 9:30am- 5:30pm
Thurs. 9:30am-8pm
Frid.9:30am-5:30pm
Sat. 9:30am-5pm

"On the riverside of Front St."
155 Front St. N #105, Sarnia • info@onetoothsarnia.ca • 519.491.0800

KWIK KOPY

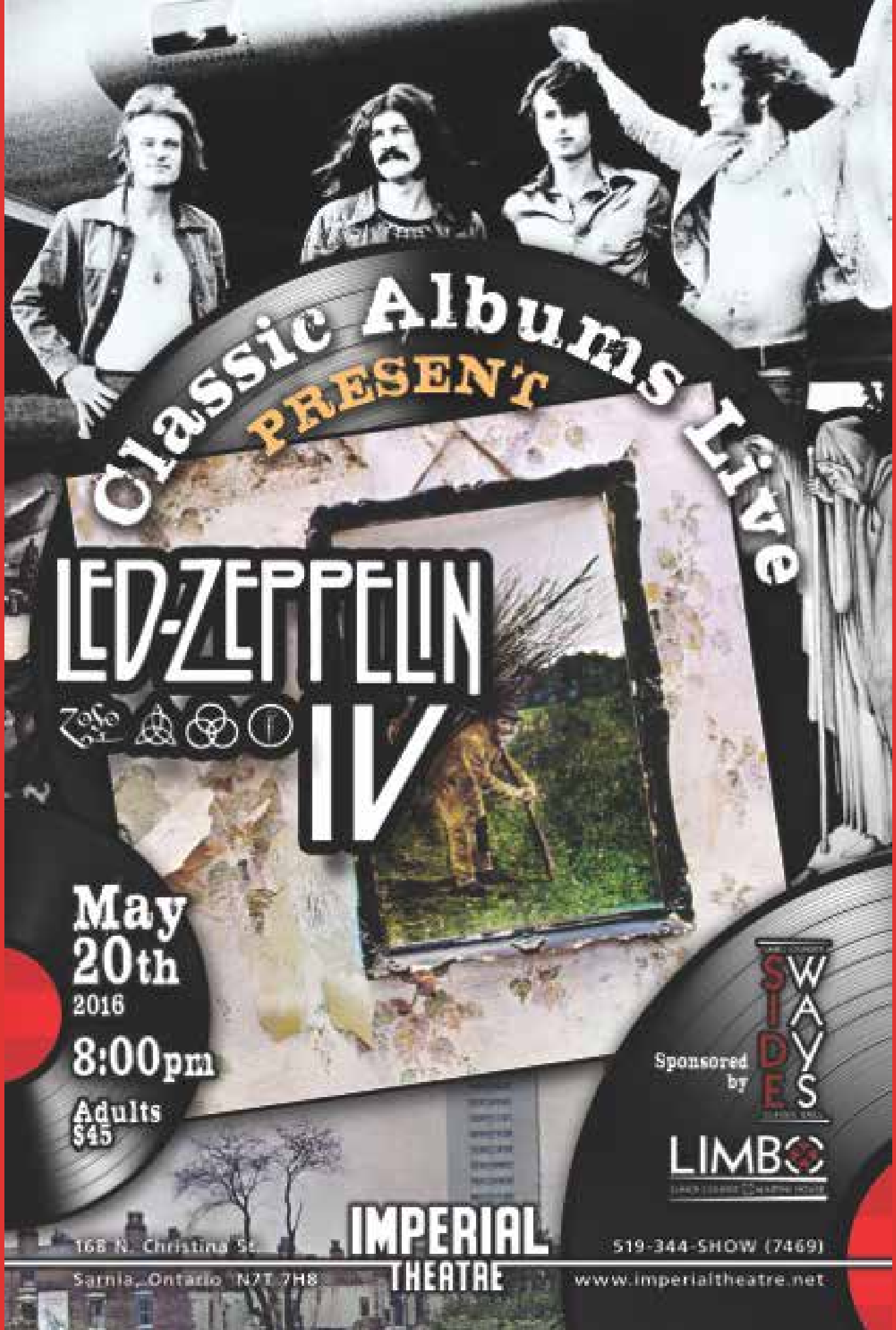
Classic Albums Live
PRESENT
LED ZEPPELIN
IV
May
20th
2016
8:00pm
Adults
$45
Sponsored by
SIDE SWAYS
LIMBO
IMPERIAL THEATRE
168 N. Christina St.
Sarnia, Ontario N7T 7H8
519-344-SHOW (7469)
www.imperialtheatre.net